Workshop 2005

in der katholischen Kirche Roxheim
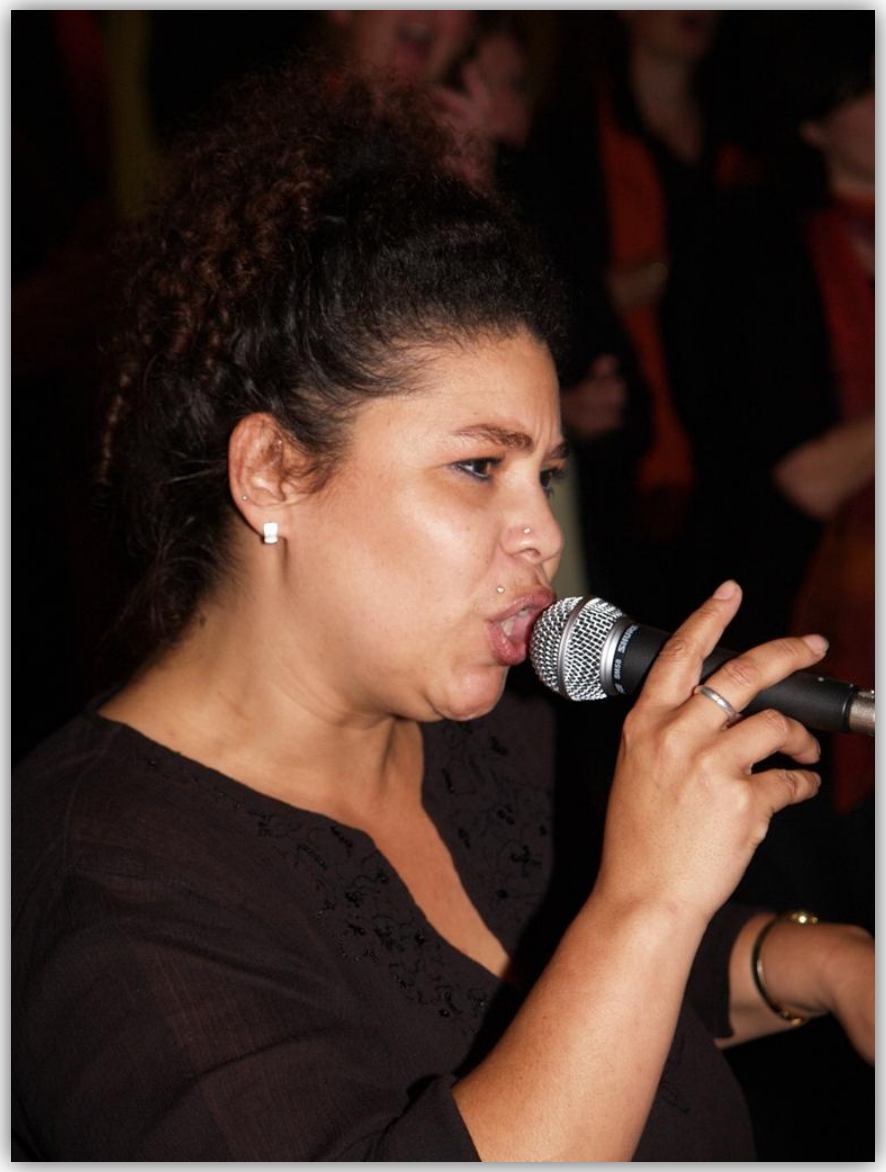
06.November 2005